

Not Constructed

PLAN N91092
FOR THE IMPROVEMENT OF
MOUNTAIN VIEW AVENUE
 BETWEEN
 RIALTO AVENUE AND SECOND STREET
 CITY OF SAN BERNARDINO, CALIFORNIA

Set by
 A. L. Love
 City Engineer

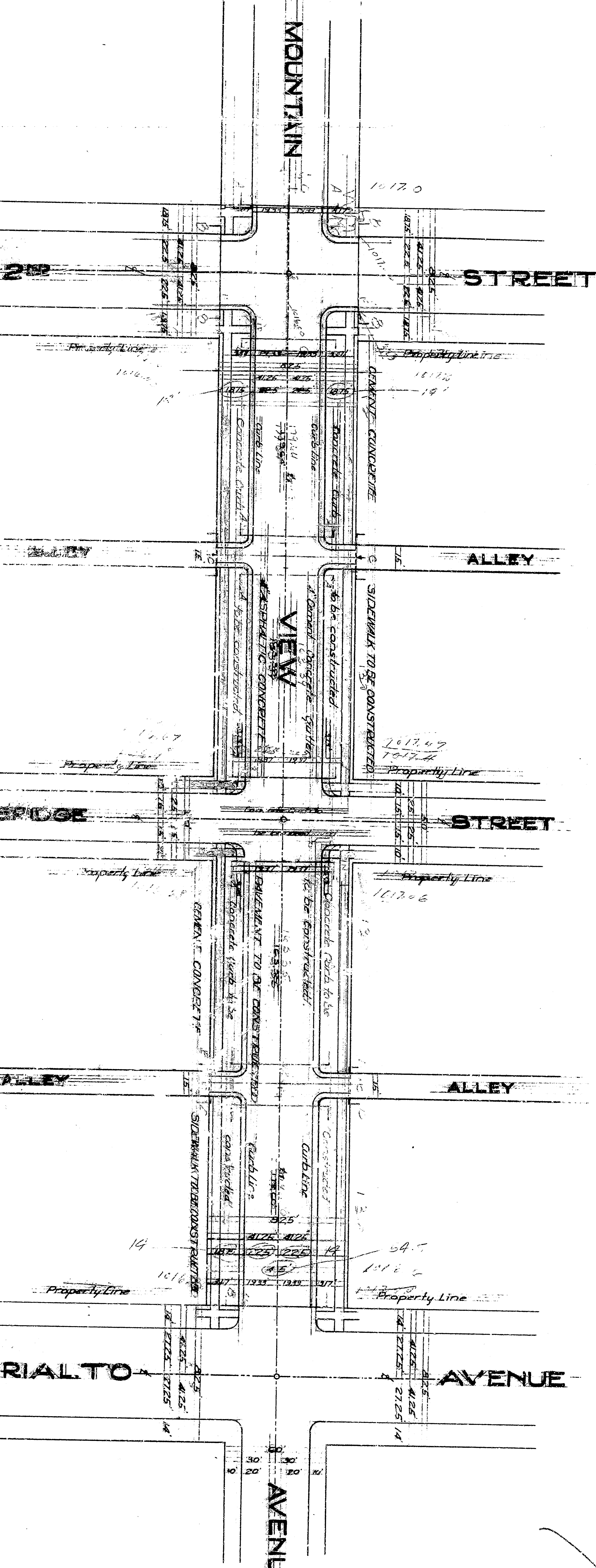
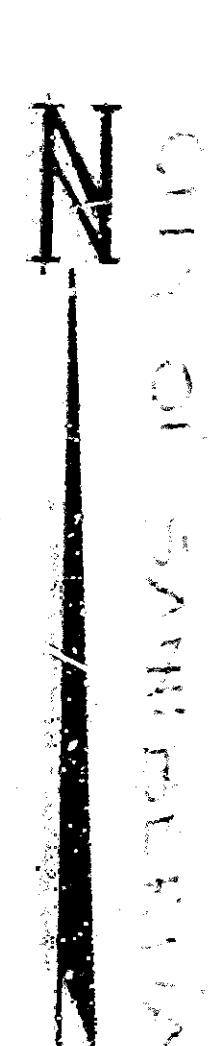

Mr. J. J. [unclear] for [unclear]

LEGEND

1. All dimensions shall be in feet and inches, unless otherwise specified.
 2. All dimensions shall be to the centerline of the street, unless otherwise specified.
 3. All dimensions shall be to the centerline of the alley, unless otherwise specified.
 4. All dimensions shall be to the centerline of the sidewalk, unless otherwise specified.
 5. All dimensions shall be to the centerline of the curb, unless otherwise specified.
 6. All dimensions shall be to the centerline of the gutter, unless otherwise specified.
 7. All dimensions shall be to the centerline of the curb and gutter, unless otherwise specified.
 8. All dimensions shall be to the centerline of the gutter and sidewalk, unless otherwise specified.
 9. All dimensions shall be to the centerline of the sidewalk and gutter, unless otherwise specified.
 10. All dimensions shall be to the centerline of the gutter and sidewalk, unless otherwise specified.

GRAB RESOLUTION

Resolved, that the City Engineer is authorized to accept and record the above described plan for the improvement of Mountain View Avenue, between Rialto Avenue and Second Street, City of San Bernardino, San Bernardino County, California.

TITLE TO STREET

Mountain View Avenue, as shown on the above described plan, is hereby dedicated to the public use of the City of San Bernardino, San Bernardino County, California.

DATUM

All elevations shown on this plan are based on the datum of Mean Sea Level, as established by the United States Coast and Geodetic Survey, No. 3035 of the City of San Bernardino, California.

EXPANSION JOINTS

All expansion joints shall be placed at intervals not less than 10 feet, and not more than 15 feet, from the centerline of the street, unless otherwise specified.

PROMILE LEGEND

Grade lines showing the proposed surface of ground, and the proposed surface of the street, shall be shown by solid lines. The existing surface of ground shall be shown by dashed lines.

PLAN ADOPTED

This plan was adopted by the City Council of the City of San Bernardino, California, on the 10th day of [unclear] 19[unclear].

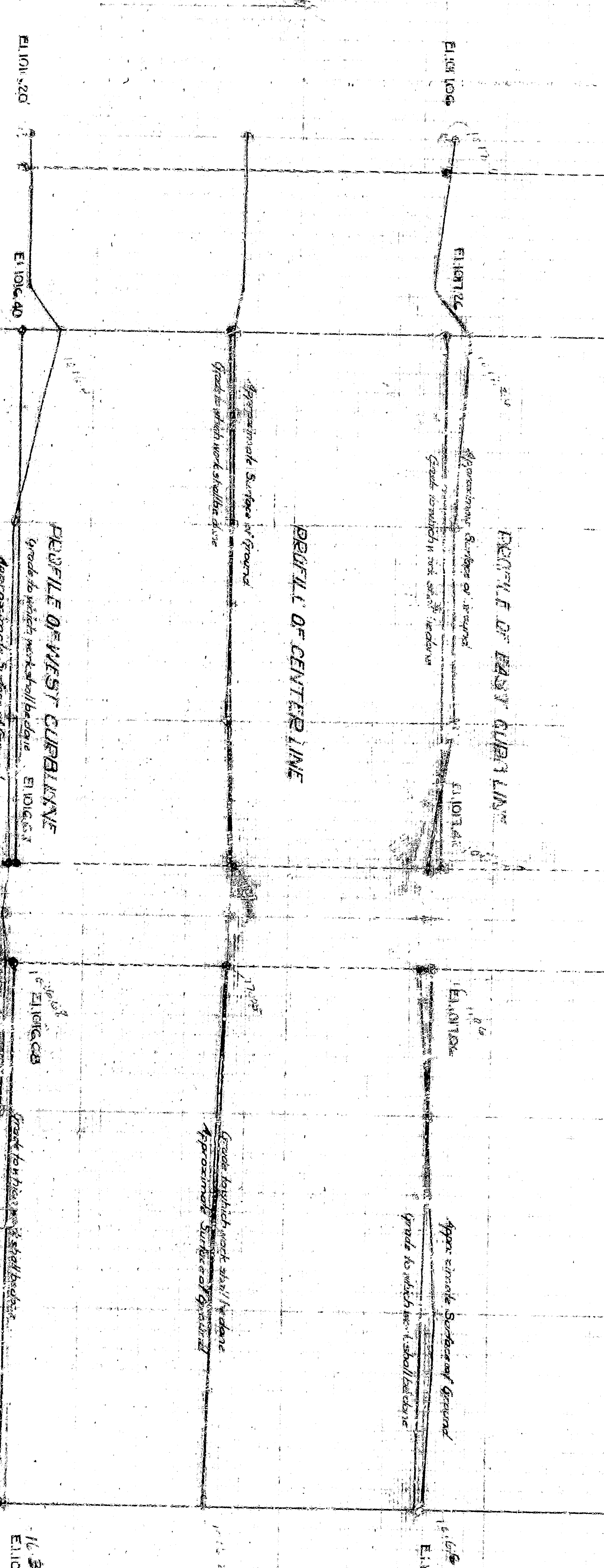

Not Constructed

PLAN N91092
FOR THE IMPROVEMENT OF
MOUNTAIN VIEW AVENUE
 BETWEEN
 RIALTO AVENUE AND SECOND STREET
 CITY OF SAN BERNARDINO, CALIFORNIA
 SEPTEMBER
 A. L. LOVE
 CITY ENGINEER

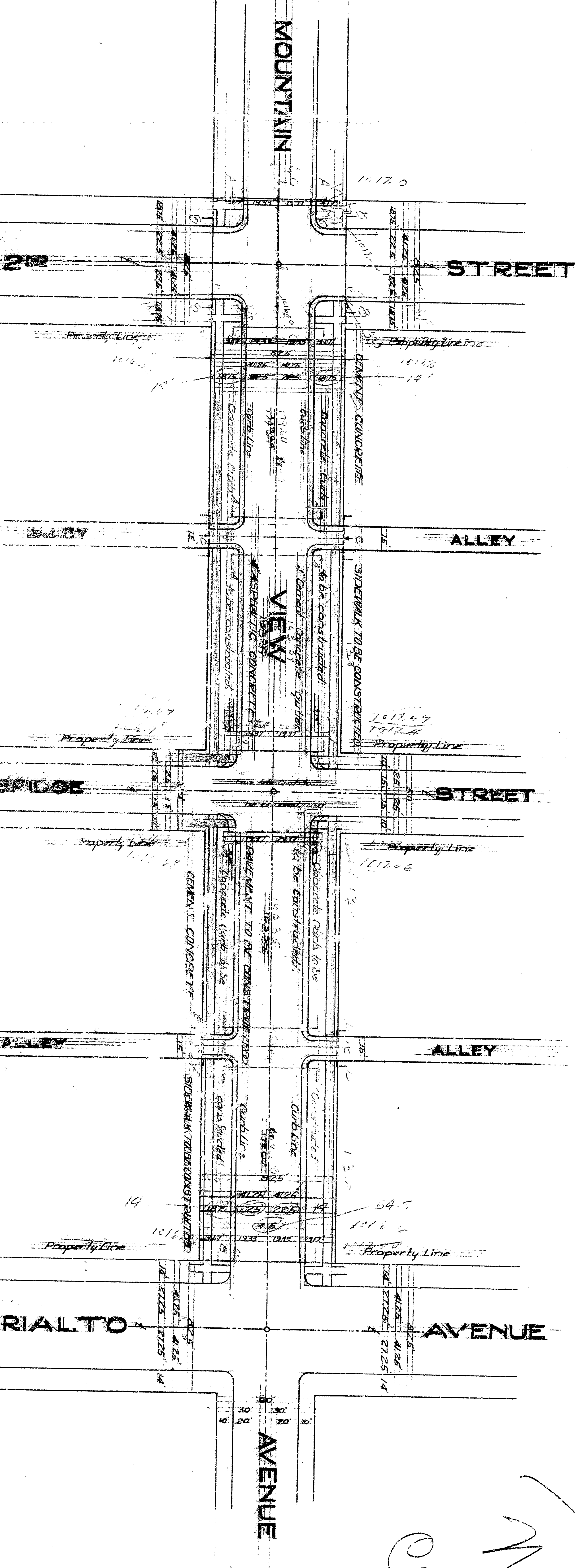
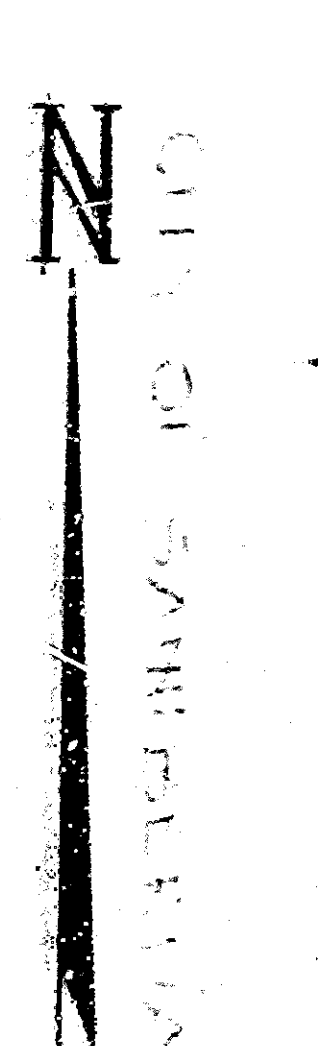

Mr. J. J. [unclear] for [unclear]

LEGEND

1/4" = 1' - 0"

CONCRETE SIDEWALK TO BE CONSTRUCTED

CONCRETE CURB TO BE CONSTRUCTED

CONCRETE DRIVE

PROPERTY LINE

EXISTING SIDEWALK

EXISTING CURB

EXISTING DRIVE

EXISTING UTILITY LINES

EXISTING SIDEWALK TO BE REPAIRED

EXISTING CURB TO BE REPAIRED

EXISTING DRIVE TO BE REPAIRED

EXISTING UTILITY LINES TO BE REPAIRED

GRAB RESOLUTION

Grade of RIALTO AVENUE, ALLEYS, and SIDEWALKS shall be as shown on this plan.

TITLE TO STREET

Mountain View Avenue is owned by the CITY OF SAN BERNARDINO as recorded in Book 14, Page 14, of the Public Records of San Bernardino County, California.

DATUM

All elevations shown in this plan are based on the datum of Mean Sea Level as established by the U.S. Coast and Geodetic Survey, No. 345 of the City of San Bernardino, California.

EXPANSION JOINTS

All expansion joints shall be placed at intervals not less than 100 feet from any other expansion joint.

PROMILE LEGEND

Grade Line showing Appropriate Surface of Ground

Right of Way Line showing Appropriate Surface of Ground

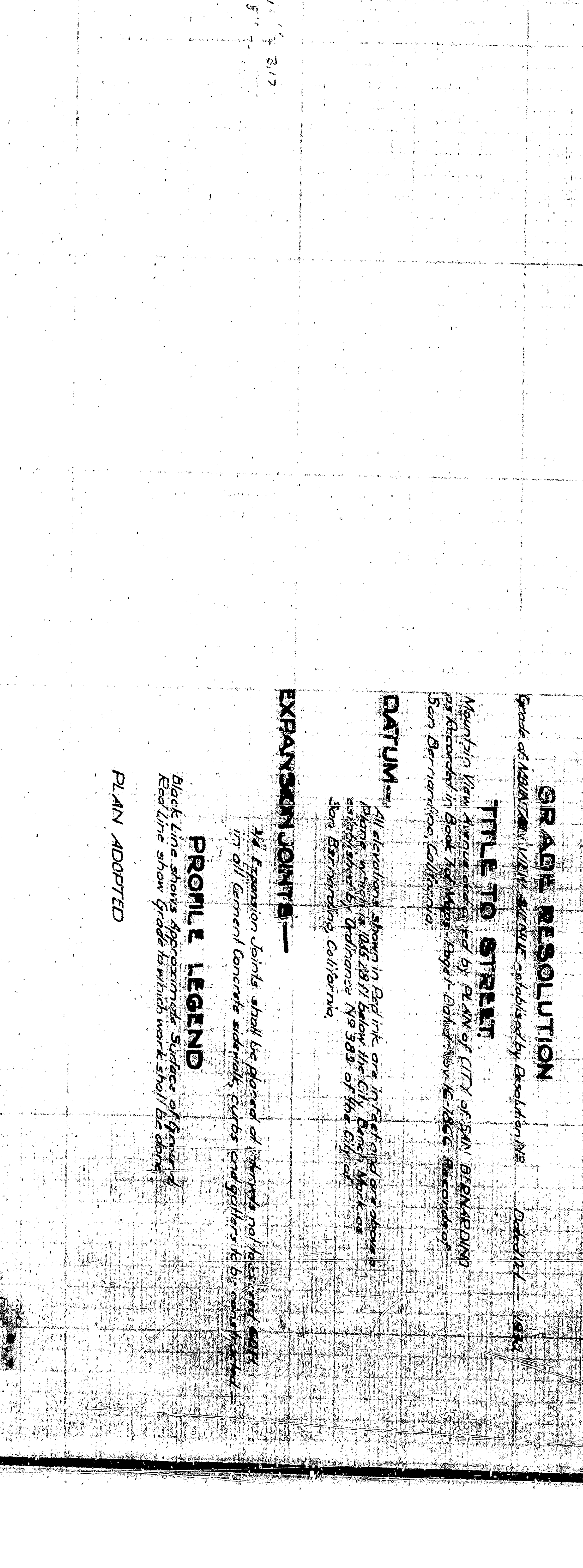
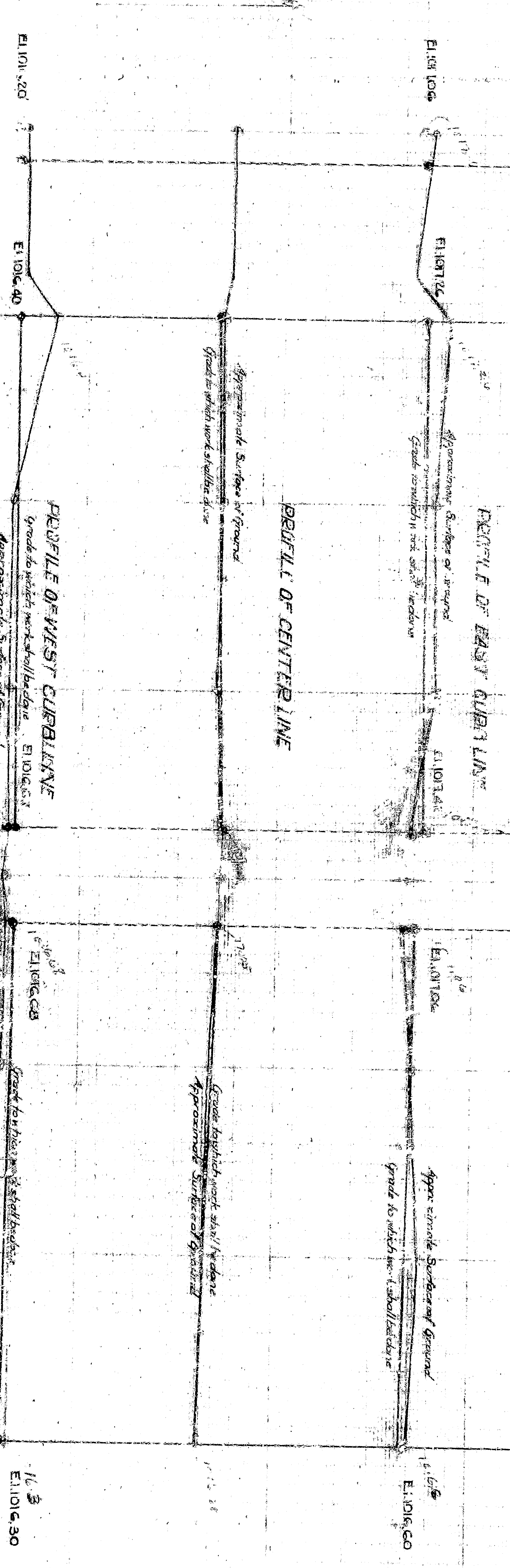

PLAN ADOPTED